

SURVEYOR'S OFFICE

Hamilton County

Kenton C. Ward, Surveyor

Suite 146

776-8495

One Hamilton County Square

Noblesville, Indiana 46060-2230

September 25, 1995

To: Hamilton County Drainage Board

Re: J.M. Thompson Drain

Attached is a petition and plans for the proposed relocation of the J.M. Thompson Drain. The relocation is being petitioned by Westfield Washington Schools.

The proposal is to intercept the storm sewer constructed along Union Street at MH 8. The length of the existing storm sewer between MH 8, MH 7, MH 6, and MH 5 which is 295', 45' and 265' of 68x43" RCP respectively for a total of 605 feet. This is shown on the plan prepared by Douglas E. Miller, P.E., dated January 10, 1990 sheet 3.

The new drain will continue south down the west line of Union Street to the intersection of Union and Hoover, thence turn west and run along the north line of Hoover Street to MH 5 as listed above. This will be between STR 73, STR 75, and STR 77 and will consist of 325 feet and 288 feet of 54" RCP between the structures for a total of 613 feet of drain. This is shown on plans prepared by Marchris/Moore Associates of Indiana dated September 20, 1995 for the Westfield Washington High School, sheets CE-21R3 and CE-27R3

Manhole 8 of the 1990 reconstruction is the same as STR 77 of the proposal and MH5 is the same as STR 73. This will add a total of 7 feet to the drain.

The cost of the relocation is to be paid by Westfield Washington Schools, because the project is to be paid by the petitioner and is within the boundaries of the petitioners property the project falls under the requirements as set out in IC 36-9-27-52.5. Therefore, a hearing is not required for the petition. I recommend approval by the Board at this time.

Sincerely,

Kenton C. Ward

Hamilton County Surveyor

KCW/nw

Hamilton County Drainage Board
Court House
Noblesville, Indiana

IN RE: J.M. THOMPSON REGULATED DRAIN)
Hamilton County, Indiana)

PETITION FOR RELOCATION AND RECONSTRUCTION

WESTFIELD WASHINGTON SCHOOLS (hereinafter "Petitioner"),
hereby petitions the Hamilton County Drainage Board for authority to re-
locate and improve a section of the J. M. THOMPSON REGULATED Drain,
and in support of said petition advises the Board that:

1. Petitioner owns real estate through which a portion of the
J.M. THOMPSON REGULATED Drain runs.
2. Petitioner plans to develop its real estate with roads, buildings,
utilities, storm drains, sanitary sewers and other structures.
3. Petitioner's proposed development of its real estate will require
relocation and reconstruction of a portion of the J.M. THOMASON REGULATED
Drain, as specifically shown on engineering plans and specifications
filed with the Hamilton County Surveyor.
4. The work necessary for the proposed relocation and reconstruction
will be undertaken at the sole expense of the Petitioner and such
work will result in substantial improvement to the J.M. THOMPSON REGULATED
Drain, without cost to other property owners on the watershed of
the J.M. THOMPSON REGULATED Drain.

WHEREFORE, Petitioner requests that an Order issue from the Hamilton
County Drainage Board authorizing relocation and reconstruction of the
J.M. THOMPSON REGULATED Drain, in conformance with applicable
law and plans and specifications on file with the Hamilton County Surveyor.

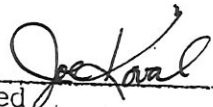
Signed _____

Dr. Joe Kovall
Printed Name



ATTACHMENT #1

Re: New Westfield Washington High School Site Improvements
MEPC #94066 Site

Subject: Following is a list of parcel numbers of tracts which are affected by the J. M. Thompson Regulated Drain.

<u>OWNER</u>	<u>RECORDING INFORMATION</u>	<u>TAX PARCEL NUMBER</u>
Westfield Washington Schools	Instrument No. 9017716	09-05-36-00-00-012.000
Westfield Washington Schools	Deed Record 274, Page 308	09-05-36-00-00-015.000
Orus Harvey	Deed Record 288, Page 557	09-05-36-00-00-016.000
Robert J. Smith (Cotton Auto Repair Clinic)	Instrument No. 8808851	09-05-36-00-00-017.000
Westfield Washington Schools	Deed Record 273, Page 89	09-05-36-00-00-018.000

SEE ATTACHED FOR COPIES OF DEEDS

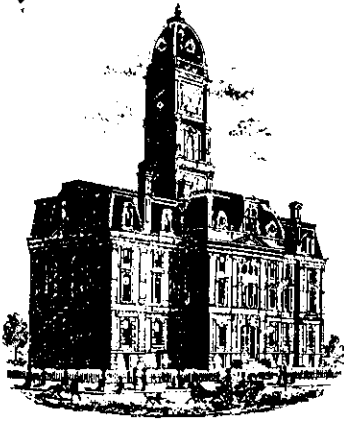

SURVEYOR'S OFFICE

Hamilton County

Kenton C. Ward, Surveyor

Phone (317) 776-8495

Fax (317) 776-9628

Suite 146

One Hamilton County Square

Noblesville, Indiana 46060-2230

To: Hamilton County Drainage Board

June 29, 1999

Re: J M Thompson Drain – Westfield H.S. Relocation

Attached are as-builts, certificate of completion & compliance, and other information for Westfield H.S. Relocation of the J M Thompson legal drain. An inspection of the drainage facilities for this section has been made and the facilities were found to be complete and acceptable.

During construction, changes were made to the drain which will alter the plans submitted with my report for this drain dated September 25, 1999. The changes are as follows:
1995.

Structure: T.C.: I.E.: Pipe: Length: Original Plans: Difference:

77	888.34	878.79				
76a	887.88	878.73	54	30		
76a	887.88	878.73				
75	889.94	878.24	54	311		
75	889.94	878.24				
73	888.9	877.9	54	275		

The length of the drain due to the changes described above is now 616ft. During the course of the relocation 605ft of original drain was removed. Thus, the total net length of drain is **11ft.**

I recommend the Board approve the drains construction as complete and acceptable.

Sincerely,

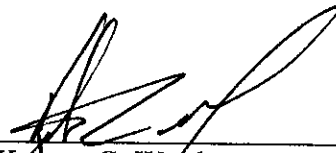

Kenton C. Ward,
Hamilton County Surveyor

KCW/slm

FEDERAL ROAD DIVISION NO.	STATE	PROJ. NO.	FISCAL YEAR	SHEET NO.	TOTAL SHEETS

J.M. Thompson Regulated Drain @ Westfield/Washington High School Washington Township, Hamilton County Northeast Quarter, Section 36, Township 19 North, Range 3 East

CERTIFICATE OF COMPLETION AND COMPLIANCE

To: Hamilton County Surveyor
 Re: Westfield Washington High School
 I hereby certify that:

1. I am a Registered Land Surveyor or Engineer in the State of Indiana.
2. I am familiar with the plans and specifications for the above referenced project.
3. I have personally observed and supervised the completion of the drainage facilities for the above referenced project.
4. The drainage facilities within the above referenced project to the best of my knowledge, information and belief have been installed and completed in conformity with all plans and specifications.

Signature: _____ Date: _____
 Type or Print Name: _____
 Business Address: _____
 Telephone Number: _____
 SEAL _____ INDIANA REGISTRATION NUMBER _____

Post Construction Survey

Record Drawing only for the top of casting, invert elevations and length of pipe. Slope percentage represents a calculated figure and is for general information only. Distances are measured center of structure to center of structure.

Lyle D. Branson 12/16/98
 Lyle D. Branson Date

USI Consultants 5332 N. Temple Ave Indianapolis, IN 46220
 Reg. Land Surveyor No. 9300007 State of Indiana

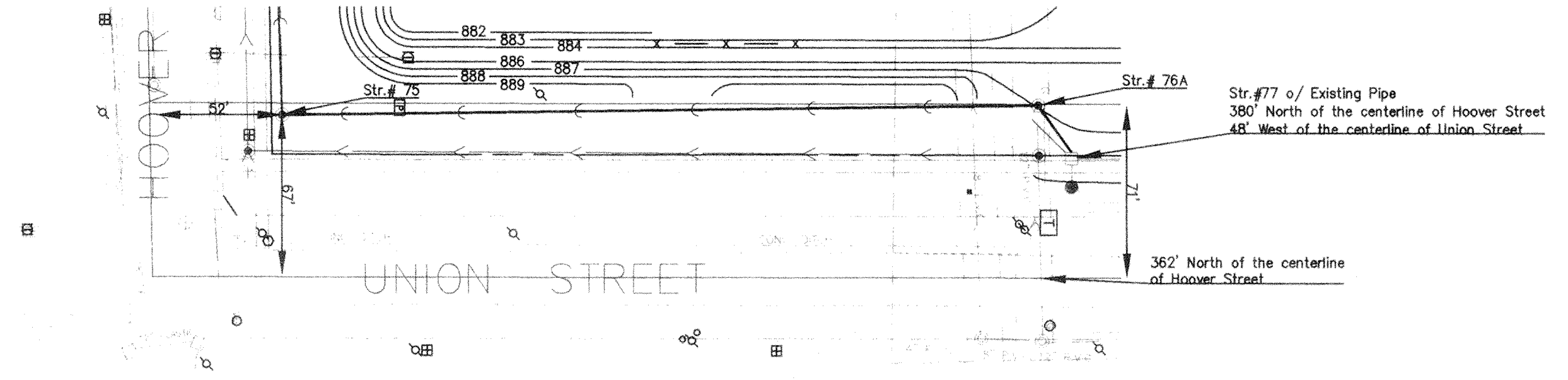
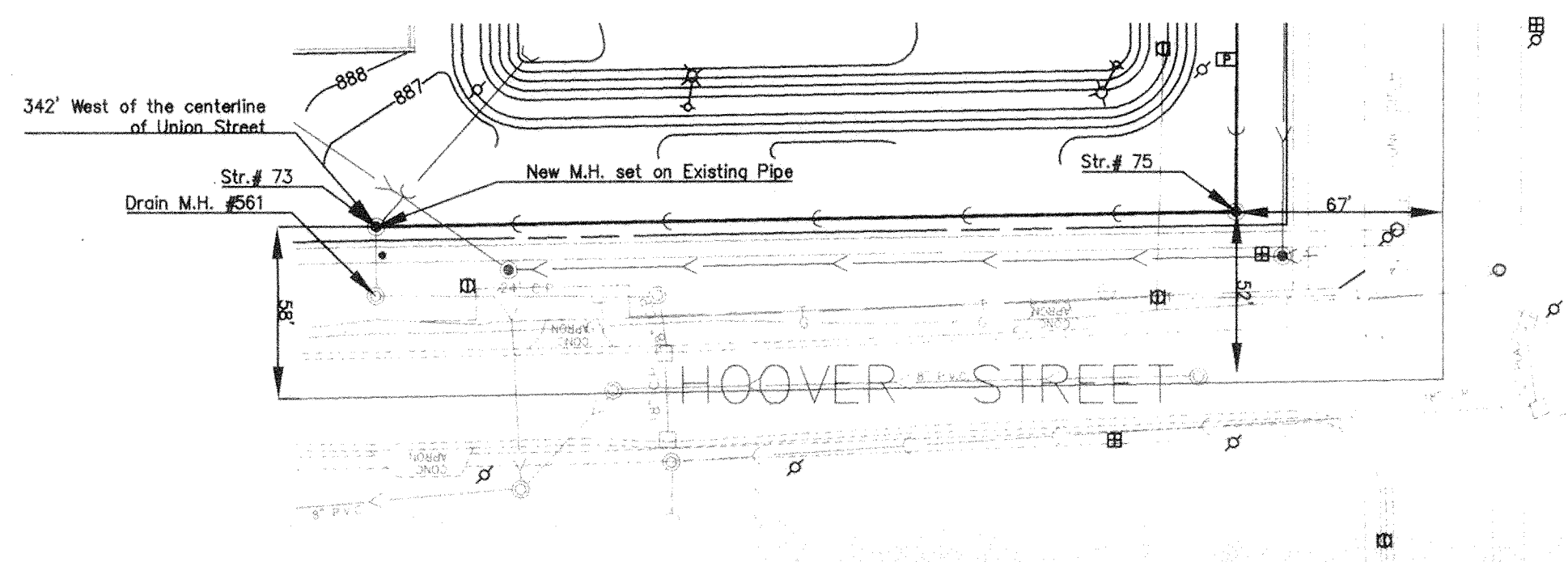
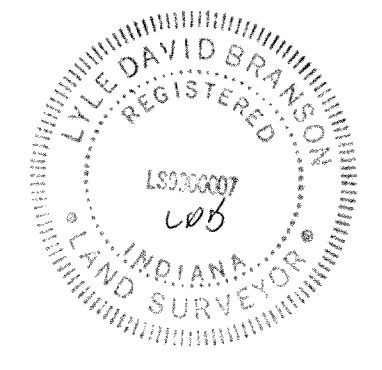

HORIZONTAL SCALE: 1"=50'
 VERTICAL SCALE: 1"=5'

Benchmark: Located in the South Culvert of Bridge on S.R. 32 over the Bowman Ditch in Westfield, IN., Stamped HAM G-11. Elev.= 876.57 ft

PLAN
 DATE: 12/16/98
 BY: JDS
 CHECKED: JDS
 DATE: 12/16/98

PROFILE
 DATE: 12/16/98
 BY: JDS
 CHECKED: JDS
 DATE: 12/16/98

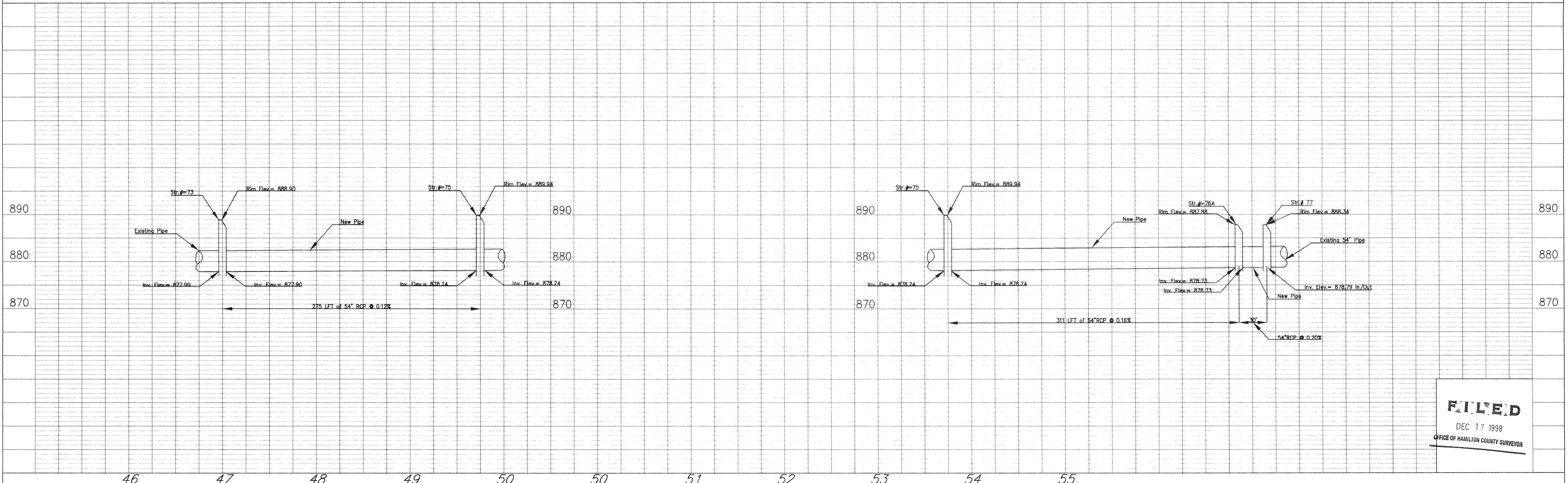

FILED
 DEC 17 1998
 OFFICE OF HAMILTON COUNTY SURVEYOR

PROJECT NO.	LINE	SHEET NO.	TOTAL SHEETS	FILE
95121		1	1	stompp.dwg

J.M. Thompson Regulated Drain @ Westfield/Washington High School Washington Township, Hamilton County Northeast Quarter, Section 36, Township 19 North, Range 3 East

CERTIFICATE OF COMPLETION AND COMPLIANCE

To: Hamilton County Surveyor

Re: Westfield Washington High School

I hereby certify that:

1. I am a Registered Land Surveyor or Engineer in the State of Indiana.
2. I am familiar with the plans and specifications for the above referenced project.
3. I have personally observed and supervised the completion of the drainage facilities for the above referenced project.
4. The drainage facilities within the above referenced project to the best of my knowledge, information and belief have been installed and completed in conformity with all plans and specifications.

Signature: _____ Date: _____

Type or Print Name: _____

Business Address: _____

Telephone Number: _____

SEAL _____ INDIANA REGISTRATION NUMBER _____

Post Construction Survey

Record Drawing only for the top of casting, invert elevations and length of pipe. Slope percentage represents a calculated figure and is for general information only. Distances are measured center of structure to center of structure.

Lyle D. Branson 12/16/98
 Lyle D. Branson Date

USI Consultants
 5332 N. Temple Ave
 Indianapolis, IN 46220

Reg. Land Surveyor
 No. 9300007
 State of Indiana

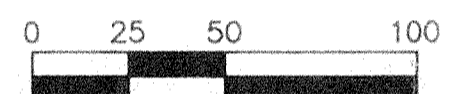
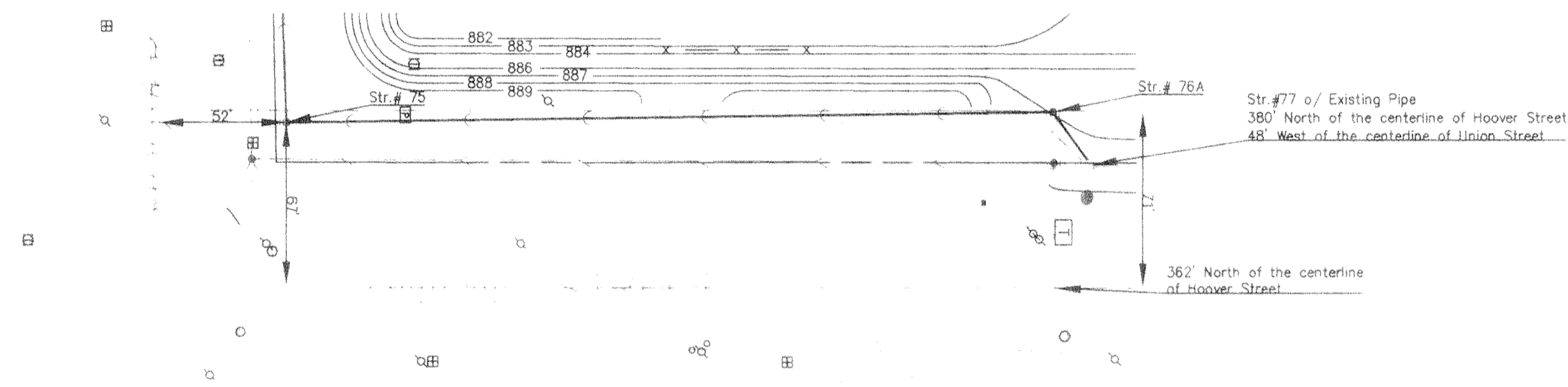
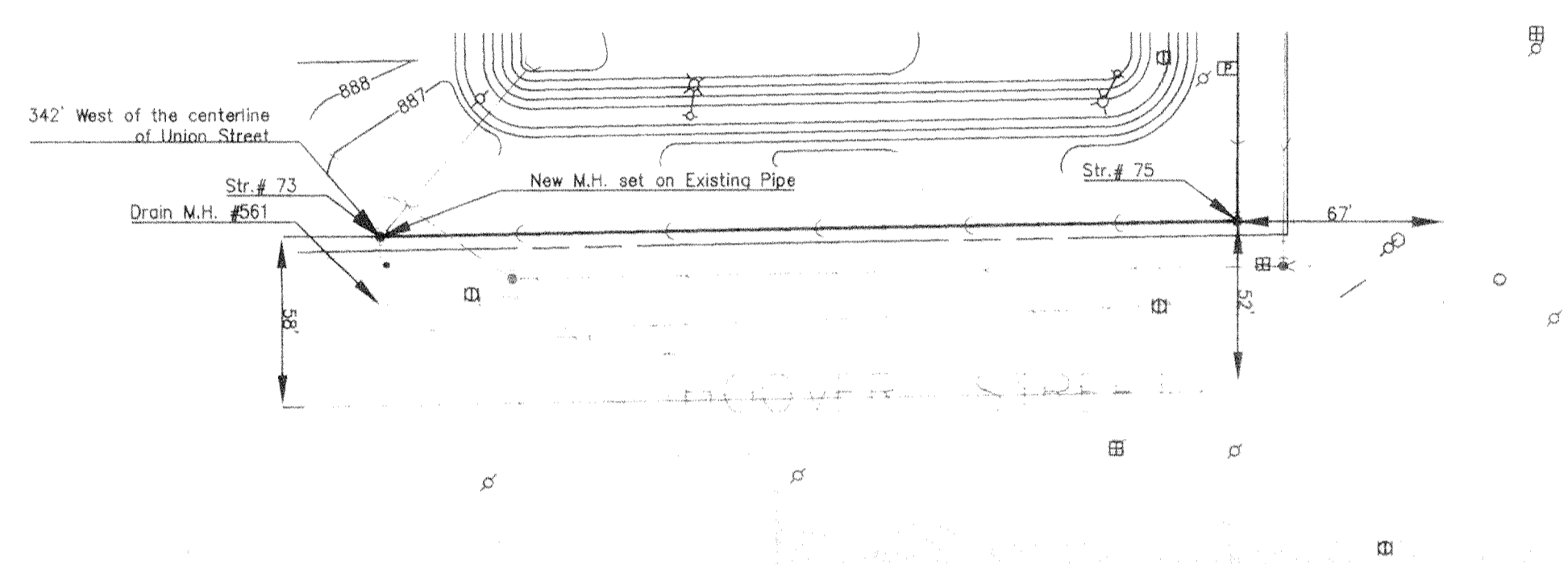
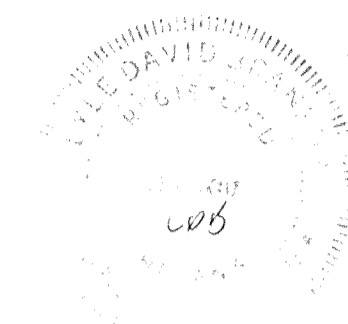

HORIZONTAL SCALE: 1"=50'
 VERTICAL SCALE: 1"=5'

Benchmark: Located in the South Culvert of Bridge on S.R. 32 over the Bowman Ditch in Westfield, IN. Stamped HAM G-11. Elev.= 876.57 ft

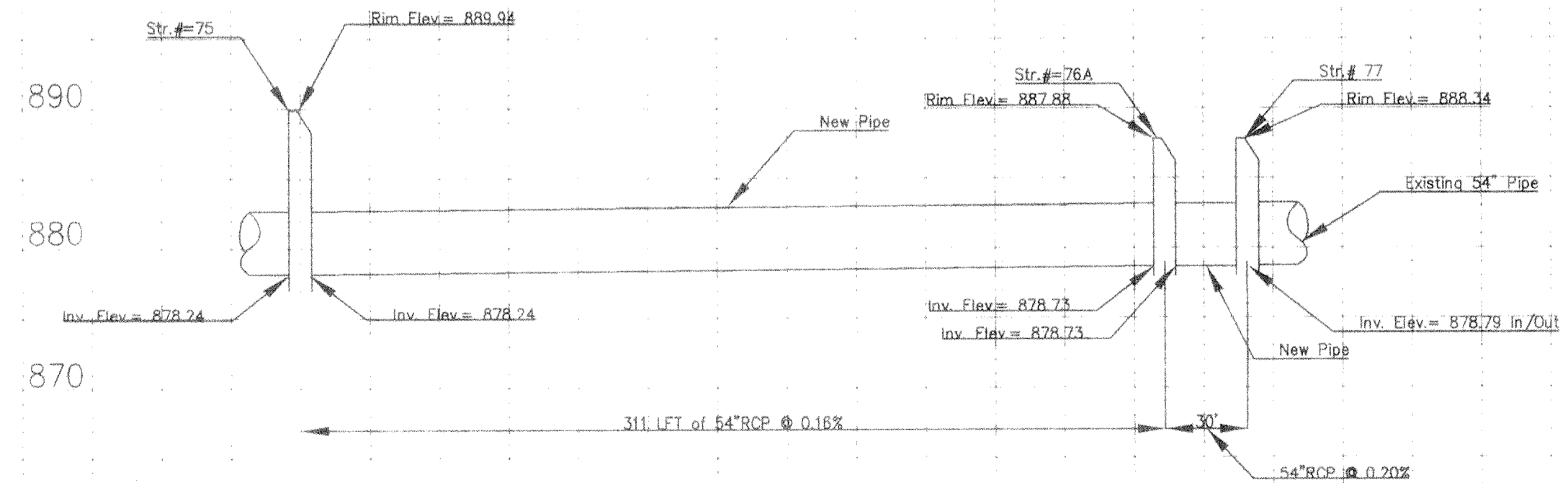
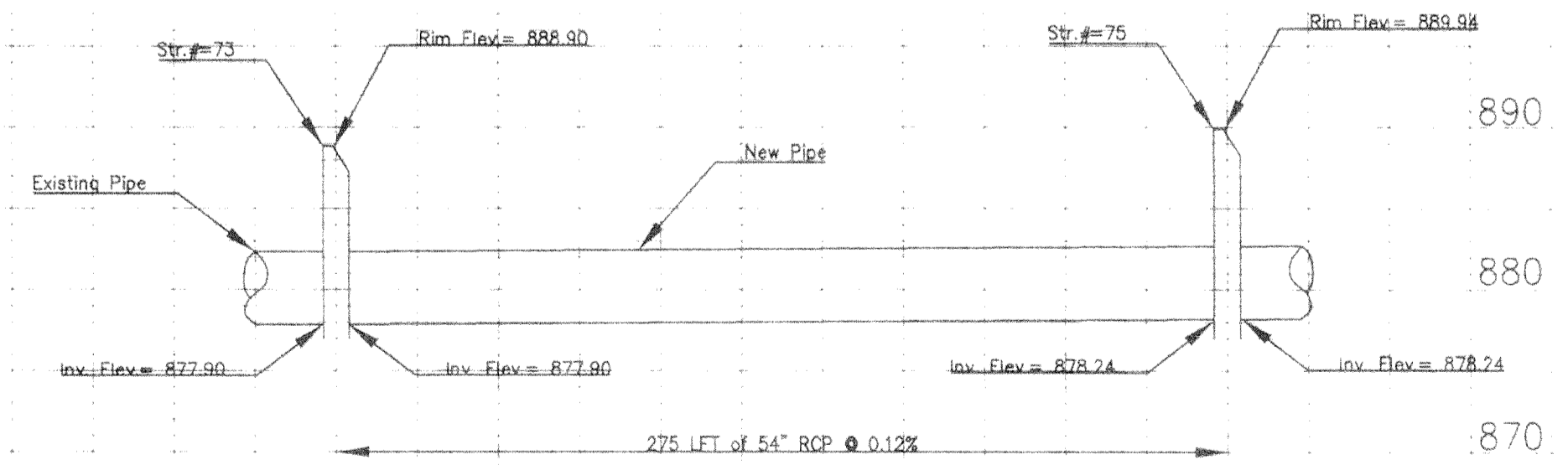

FILED
 DEC 17 1998
 OFFICE OF HAMILTON COUNTY SURVEYOR

DATE 12/16/98 BY JDS

DATE 12/16/98 BY JDS

FEDERAL ROAD DIVISION NO.	STATE	PROJ. NO.	FISCAL YEAR	SHEET NO.	TOTAL SHEETS

J.M. Thompson Regulated Drain @ Westfield/Washington High School Washington Township, Hamilton County Northeast Quarter, Section 36, Township 19 North, Range 3 East

CERTIFICATE OF COMPLETION AND COMPLIANCE

To: Hamilton County Surveyor
Re: Westfield Washington High School
I hereby certify that:

- I am a Registered Land Surveyor or Engineer in the State of Indiana.
- I am familiar with the plans and specifications for the above referenced project.
- I have personally observed and supervised the completion of the drainage facilities for the above referenced project.
- The drainage facilities within the above referenced project to the best of my knowledge, information and belief have been installed and completed in conformity with all plans and specifications.

Signature: _____ Date: _____

Type or Print Name: _____

Business Address: _____

Telephone Number: _____

SEAL _____ INDIANA REGISTRATION NUMBER _____

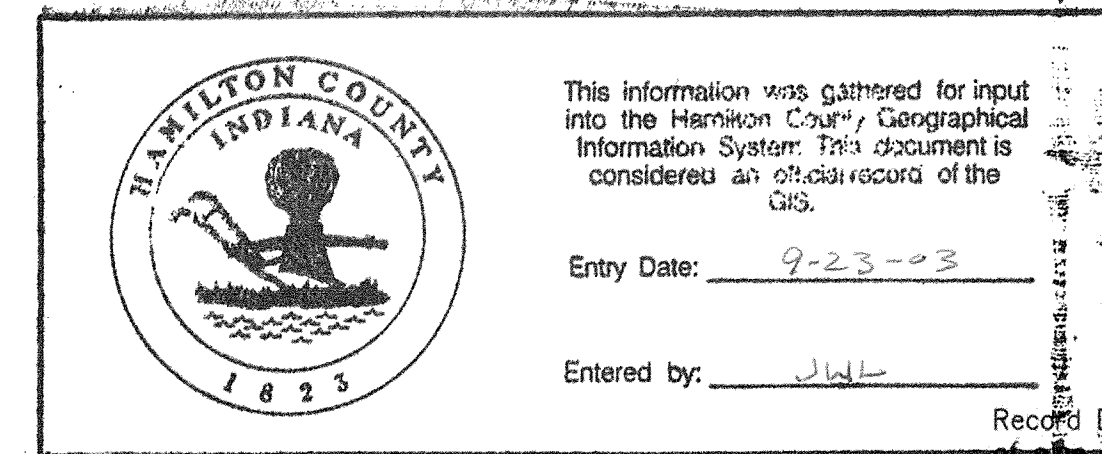

Post Construction Survey
Record Drawing only for the top of casting, invert elevations and length. The slope percentage represents a calculated figure and is for general information only. Distances are measured center of structure to center of structure.

Signature: *Lyle D. Branson*
Lyle D. Branson
Date: 12/16/98

USI Consultants
5332 N. Temple Ave
Indianapolis, IN 46220

Reg. Land Surveyor
No. 9300007
State of Indiana

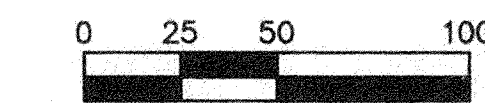
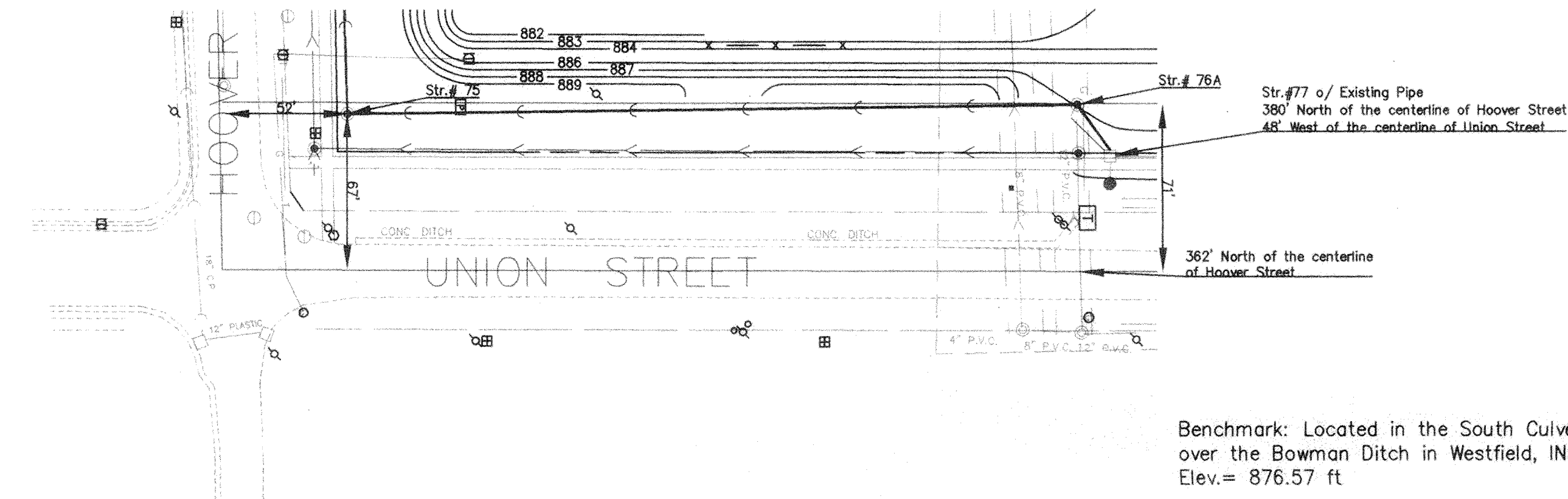
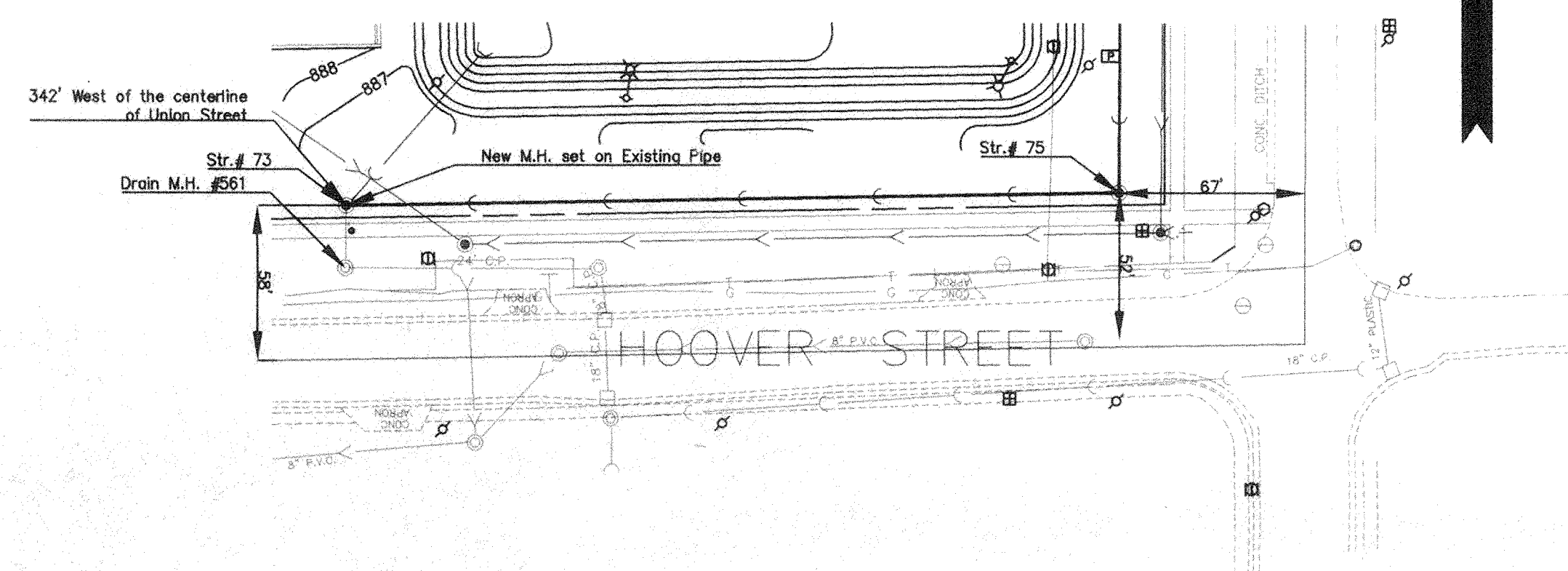

HORIZONTAL SCALE: 1"=50'
VERTICAL SCALE: 1"=5'

Benchmark: Located in the South Culvert of Bridge on S.R. 32 over the Bowman Ditch in Westfield, IN., Stamped HAM G-11. Elev.= 876.57 ft

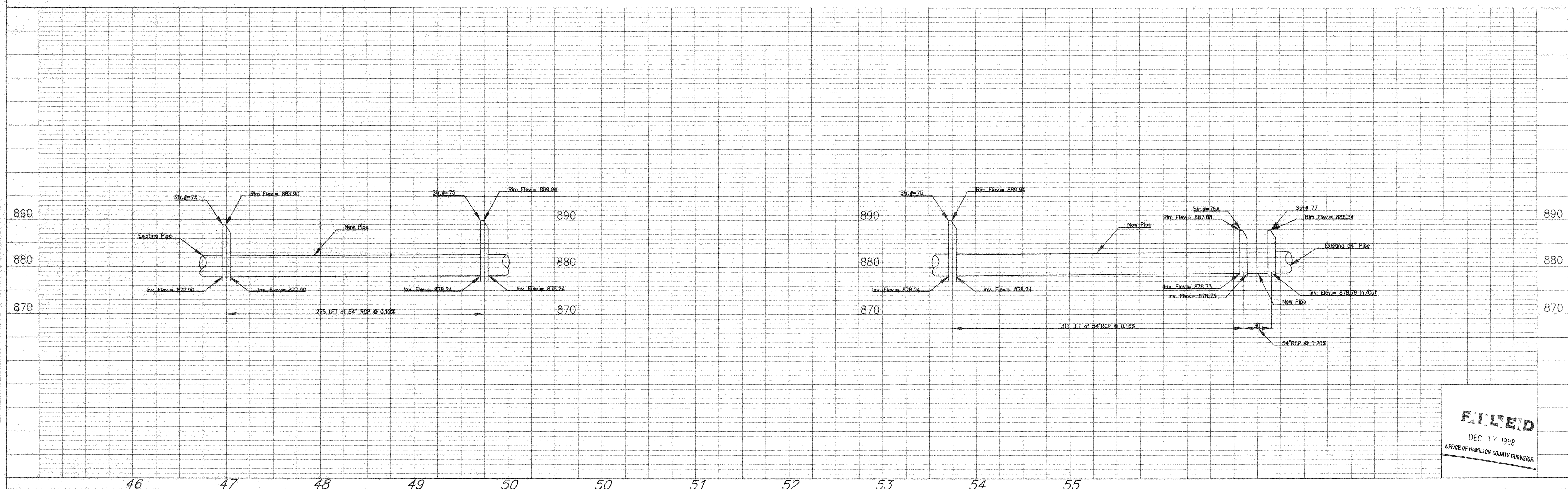

FILED
DEC 17 1998
OFFICE OF HAMILTON COUNTY SURVEYOR

PROJECT NO.	LINE	SHEET NO.	TOTAL SHEETS	FILE
95121		1	1	stormpp.dwg

PLAN
DATE: 12/16/98
BY: JMS

PROFILE
DATE: 12/16/98
BY: JMS